

Lower Thames Crossing

6.2 Environmental Statement Figures

Figure 7.8 - ZTV - 5km DTM Analysis of Main Construction Compounds (2 of 2)

APFP Regulation 5(2)(a)
Infrastructure Planning
(Applications: Prescribed Forms and Procedure)
Regulations 2009
Volume 6

DATE: October 2022

Planning Inspectorate Scheme Ref: TR010032
Application Document Ref: TR010032/APP/6.2

VERSION: 1.0

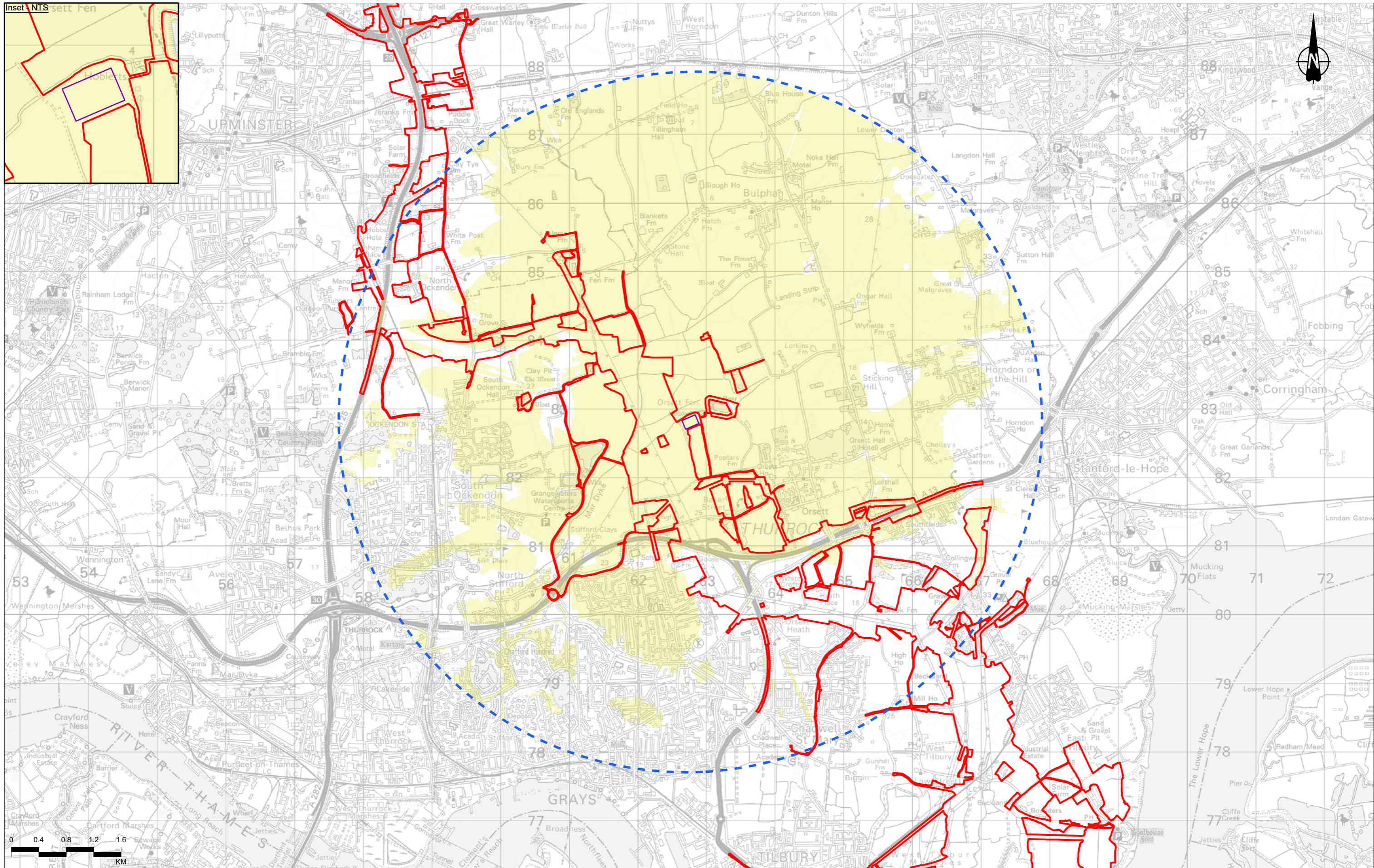
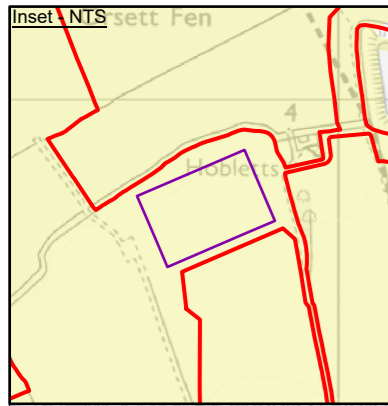

Contains Ordnance Survey data. © Crown copyright and database rights 2022. Ordnance Survey 100030649					
Legend					
	Order Limits		Area identifying combined visibility of all anticipated construction operations within Mardyke compound		
	Mardyke compound		5km offset from construction compound		
P03	S8	09/08/2022	DCO Application	RG	SK
Rev	Status	Rev. Date	Purpose of revision	Drawn	Chkd/Approved

Notes:

1. The Zone of Theoretical Visibility (ZTV) was created using Esri ArcGIS (Visibility Tool). It is based on the combined 5m Digital Terrain Model (DTM). This has been compiled from data received from National Highways.
2. The ZTV illustrates the area of theoretical visibility of the proposed elements of the Project and a view height of 2m and is limited to a 5km study area.
3. This figure shows theoretical visibility and therefore the worst case extent to which the Project could be visible from the surrounding landscape. The actual extent of visibility is likely to be substantially less than shown on this figure, in particular within urban areas where with the exception of settlement edges, outward views are typically screened by existing buildings or other features.

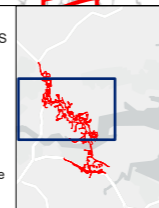

Client:

Project: **LOWER THAMES CROSSING**

Status	DCO APPLICATION	Original Size	A3	Revision	P03
Application Document Number	TR010032/APP/6.2	Scale	1:50,000		
Drawing Title	Figure 7.8 - ZTV - 5km DTM Analysis of Main Construction Compounds - Mardyke compound (Overview)				
	Page 33 of 50				
Drawing Number	HE540039-CJV-ELS-SZP_EGNE00000000-DR-LE-50027				

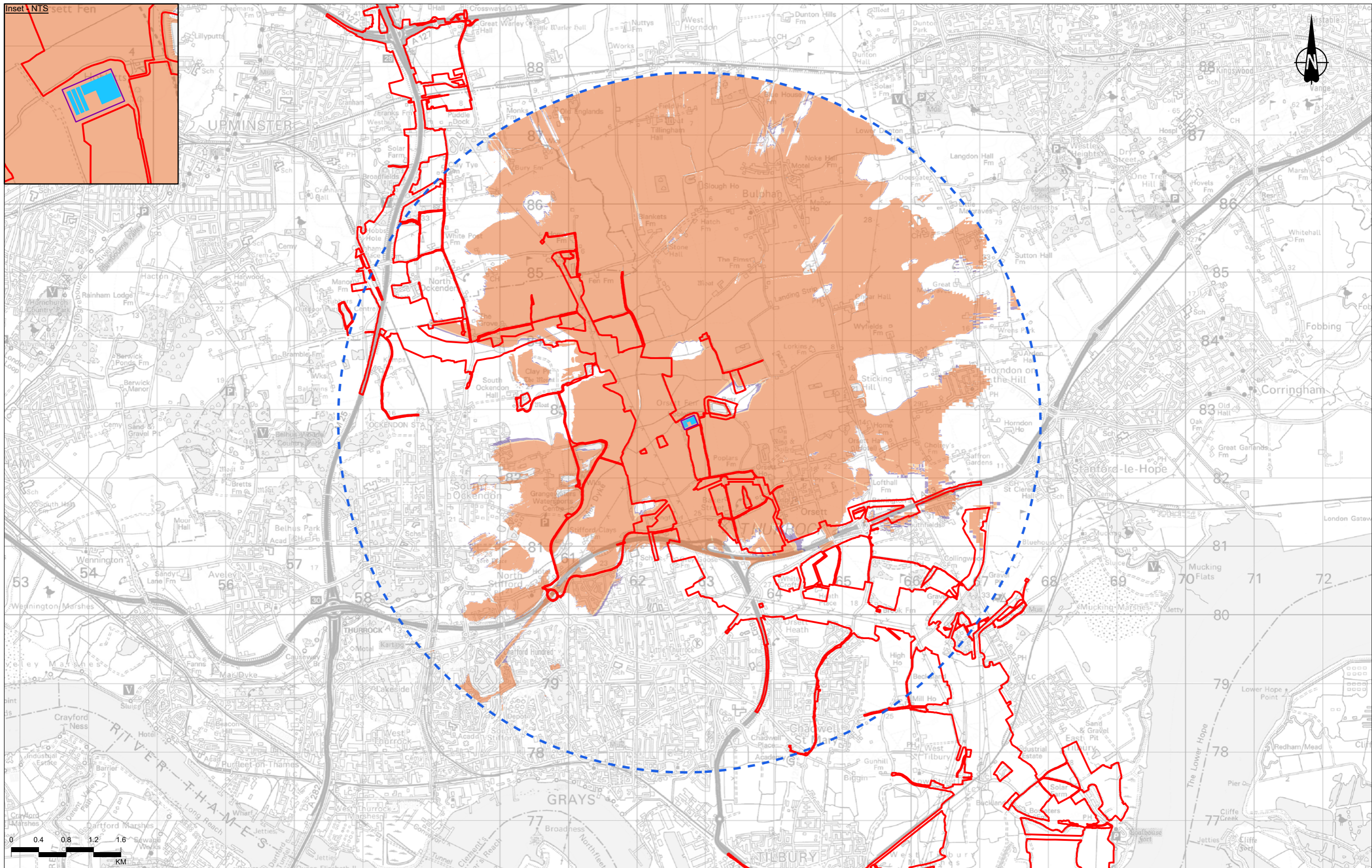
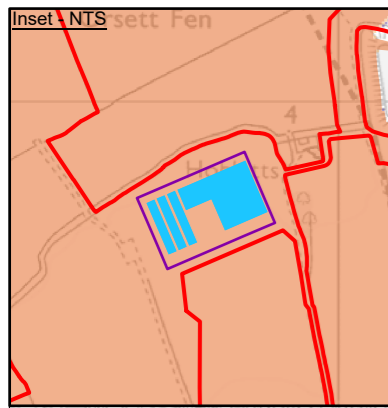

Contains Ordnance Survey data. © Crown copyright and database rights 2022. Ordnance Survey 100030649

P03	S8	09/08/2022	DCO Application	RG	SK	BF
Rev	Status	Rev. Date	Purpose of revision	Drawn	Chkd	Apprvd

Legend

- Order Limits
- Mardyke compound
- 5km offset from construction compound
- Mardyke compound - max 6m high operations

Zone of Theoretical Visibility (ZTV):
Theoretical visibility of max 6m high operations within Mardyke compound

- Area identifying 1 - 33% of operations visible
- Area identifying 34 - 66% of operations visible
- Area identifying 67 - 100% of operations visible

Notes:

- The Zone of Theoretical Visibility (ZTV) was created using Esri ArcGIS (Visibility Tool). It is based on the combined 5m Digital Terrain Model (DTM). This has been compiled from data received from National Highways.
- The ZTV illustrates the area of theoretical visibility of the proposed elements of the Project and a view height of 2m and is limited to a 5km study area.
- This figure shows theoretical visibility and therefore the worst case extent to which the Project could be visible from the surrounding landscape. The actual extent of visibility is likely to be substantially less than shown on this figure, in particular within urban areas where with the exception of settlement edges, outward views are typically screened by existing buildings or other features.

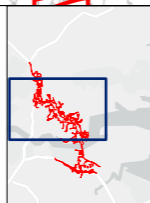

Client: **national highways**

Project: **LOWER THAMES CROSSING**

Status	DCO APPLICATION	Original Size	A3	Revision	P03
Application Document Number	TR010032/APP/6.2	Scale	1:50,000		
Drawing Title	Figure 7.8 - ZTV - 5km DTM Analysis of Main Construction Compounds - Mardyke compound (Visibility of max 6m high operations) Page 34 of 50				
Drawing Number	HE540039-CJV-ELS-SZP_EGNE00000000-DR-LE-50027				

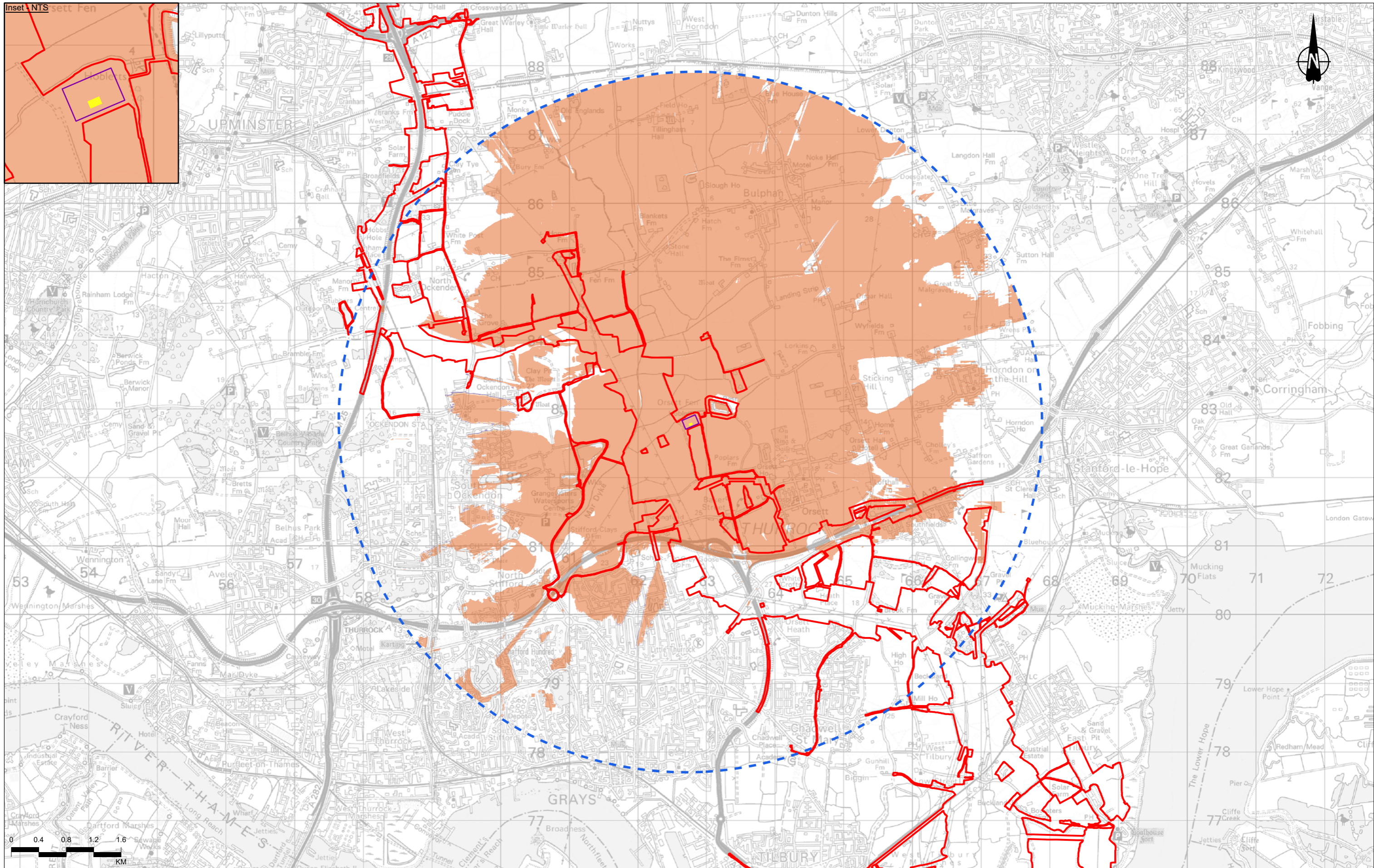
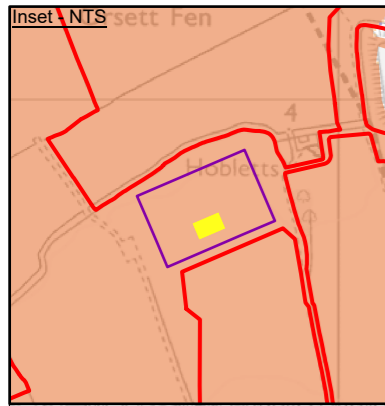

Contains Ordnance Survey data. © Crown copyright and database rights 2022. Ordnance Survey 100030649

P03	S8	09/08/2022	DCO Application	RG	SK	BF
Rev	Status	Rev. Date	Purpose of revision	Drawn	Chkd	Apprvd

- Legend**
- Order Limits
 - Mardyke compound
 - 5km offset from construction compound
 - Mardyke compound - max 15m high operations

- Zone of Theoretical Visibility (ZTV):**
Theoretical visibility of max 15m high operations within Mardyke compound
- Area identifying 1 - 33% of operations visible
 - Area identifying 34 - 66% of operations visible
 - Area identifying 67 - 100% of operations visible

Notes:

- The Zone of Theoretical Visibility (ZTV) was created using Esri ArcGIS (Visibility Tool). It is based on the combined 5m Digital Terrain Model (DTM). This has been compiled from data received from National Highways.
- The ZTV illustrates the area of theoretical visibility of the proposed elements of the Project and a view height of 2m and is limited to a 5km study area.
- This figure shows theoretical visibility and therefore the worst case extent to which the Project could be visible from the surrounding landscape. The actual extent of visibility is likely to be substantially less than shown on this figure, in particular within urban areas where with the exception of settlement edges, outward views are typically screened by existing buildings or other features.

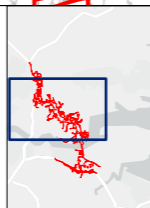

Client: **national highways**

Project: **LOWER THAMES CROSSING**

Status	DCO APPLICATION	Original Size	A3	Revision	P03
Application Document Number	TR010032/APP/6.2	Scale	1:50,000		
Drawing Title	Figure 7.8 - ZTV - 5km DTM Analysis of Main Construction Compounds - Mardyke compound (Visibility of max 15m high operations) Page 35 of 50				
Drawing Number	HE540039-CJV-ELS-SZP_EGNE0000000-DR-LE-50027				

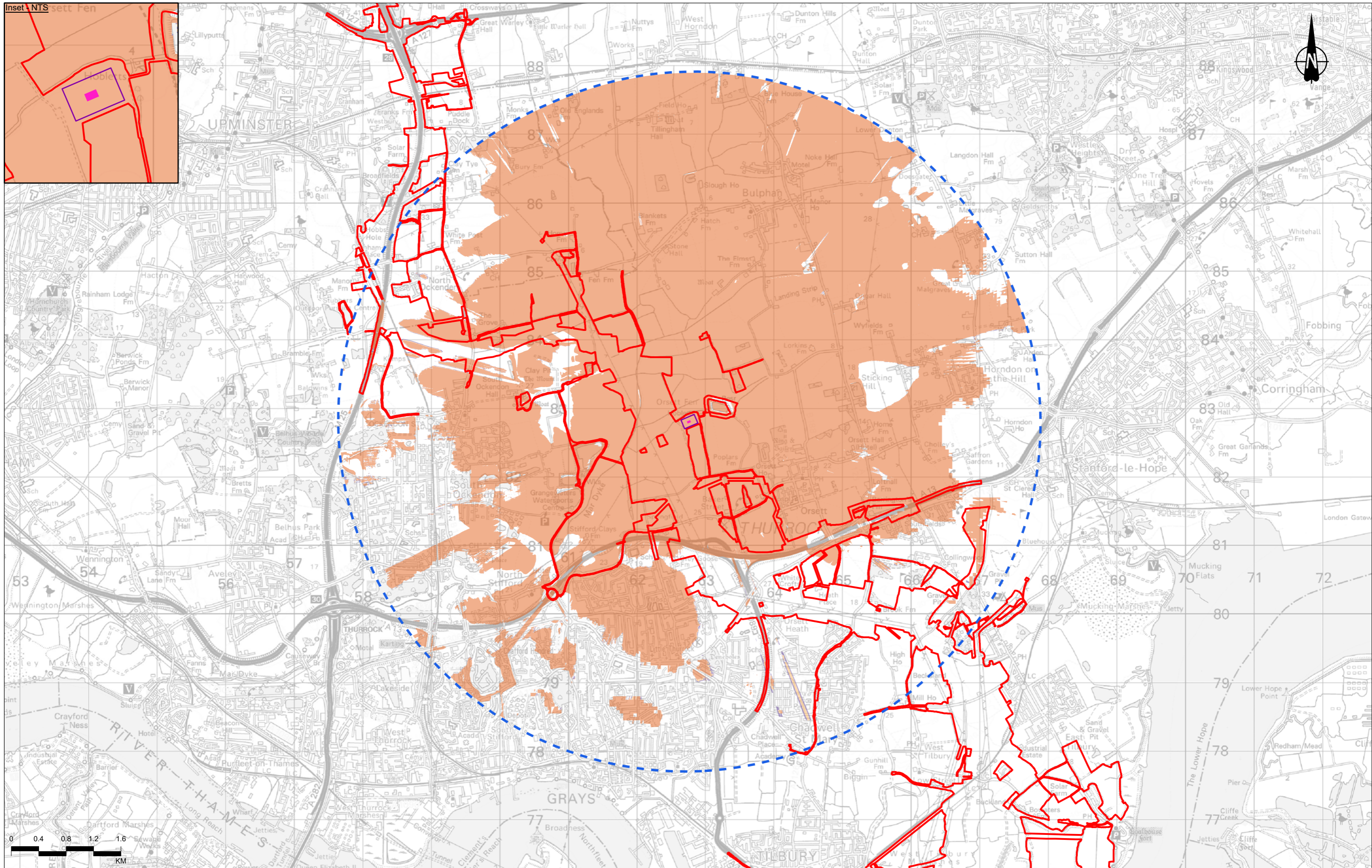
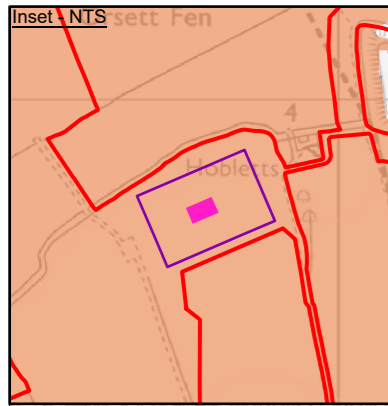

Contains Ordnance Survey data. © Crown copyright and database rights 2022. Ordnance Survey 100030649

Legend

- Order Limits
- Mardyke compound
- 5km offset from construction compound
- Mardyke compound - max 25m high operations

- Zone of Theoretical Visibility (ZTV):**
Theoretical visibility of max 25m high operations within Mardyke compound
- Area identifying 1 - 33% of operations visible
 - Area identifying 34 - 66% of operations visible
 - Area identifying 67 - 100% of operations visible

Notes:

1. The Zone of Theoretical Visibility (ZTV) was created using Esri ArcGIS (Visibility Tool). It is based on the combined 5m Digital Terrain Model (DTM). This has been compiled from data received from National Highways.
2. The ZTV illustrates the area of theoretical visibility of the proposed elements of the Project and a view height of 2m and is limited to a 5km study area.
3. This figure shows theoretical visibility and therefore the worst case extent to which the Project could be visible from the surrounding landscape. The actual extent of visibility is likely to be substantially less than shown on this figure, in particular within urban areas where with the exception of settlement edges, outward views are typically screened by existing buildings or other features.

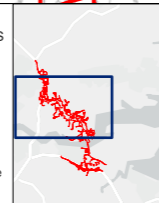

Client: **national highways**

Project: **LOWER THAMES CROSSING**

Status	DCO APPLICATION	Original Size	A3	Revision	P03
Application Document Number	TR010032/APP/6.2	Scale	1:50,000		
Drawing Title	Figure 7.8 - ZTV - 5km DTM Analysis of Main Construction Compounds - Mardyke compound (Visibility of max 25m high operations) Page 36 of 50				
Drawing Number	HE540039-CJV-ELS-SZP_EGNE0000000-DR-LE-50027				

P03	S8	09/08/2022	DCO Application	RG	SK	BF
Rev	Status	Rev. Date	Purpose of revision	Drawn	Chkd	Apprvd

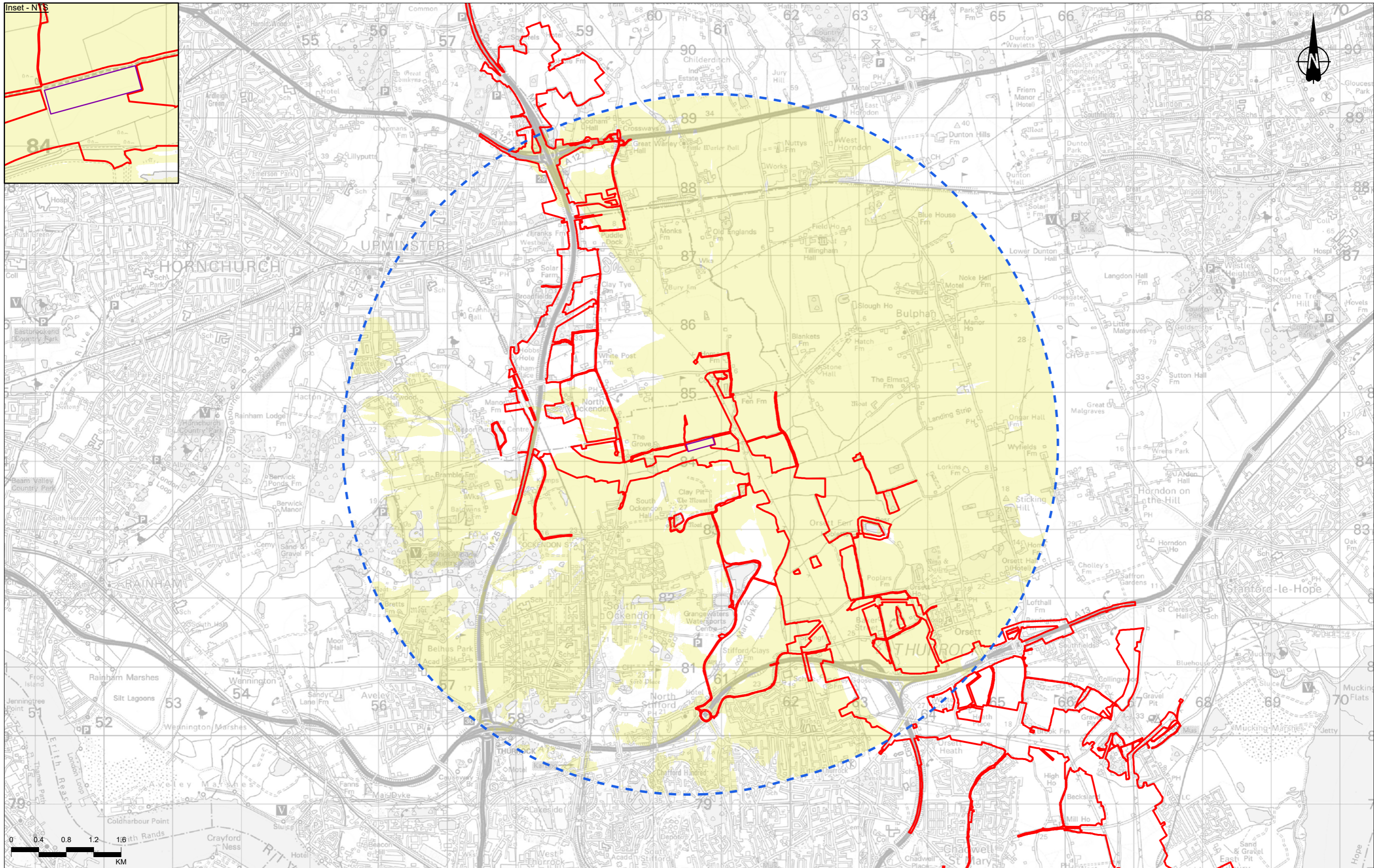
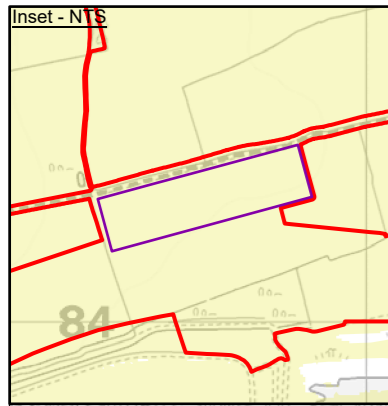

Contains Ordnance Survey data. © Crown copyright and database rights 2022. Ordnance Survey 100030649

P03	S8	09/08/2022	DCO Application	RG	SK	BF
Rev	Status	Rev. Date	Purpose of revision	Drawn	Chkd	Apprvd

Legend

- Order Limits
- Medebridge compound
- 5km offset from construction compound
- Area identifying combined visibility of all anticipated construction operations within Medebridge compound

Notes:

- The Zone of Theoretical Visibility (ZTV) was created using Esri ArcGIS (Visibility Tool). It is based on the combined 5m Digital Terrain Model (DTM). This has been compiled from data received from National Highways.
- The ZTV illustrates the area of theoretical visibility of the proposed elements of the Project and a view height of 2m and is limited to a 5km study area.
- This figure shows theoretical visibility and therefore the worst case extent to which the Project could be visible from the surrounding landscape. The actual extent of visibility is likely to be substantially less than shown on this figure, in particular within urban areas where with the exception of settlement edges, outward views are typically screened by existing buildings or other features.



Client: **national highways**

Project: **LOWER THAMES CROSSING**

Status	DCO APPLICATION	Original Size	A3	Revision	P03
Application Document Number	TR010032/APP/6.2	Scale	1:50,000		
Drawing Title	Figure 7.8 - ZTV - 5km DTM Analysis of Main Construction Compounds - Medebridge compound (Overview)				
Drawing Number	HE540039-CJV-ELS-SZP_EGNE0000000-DR-LE-50027				
Page 37 of 50					

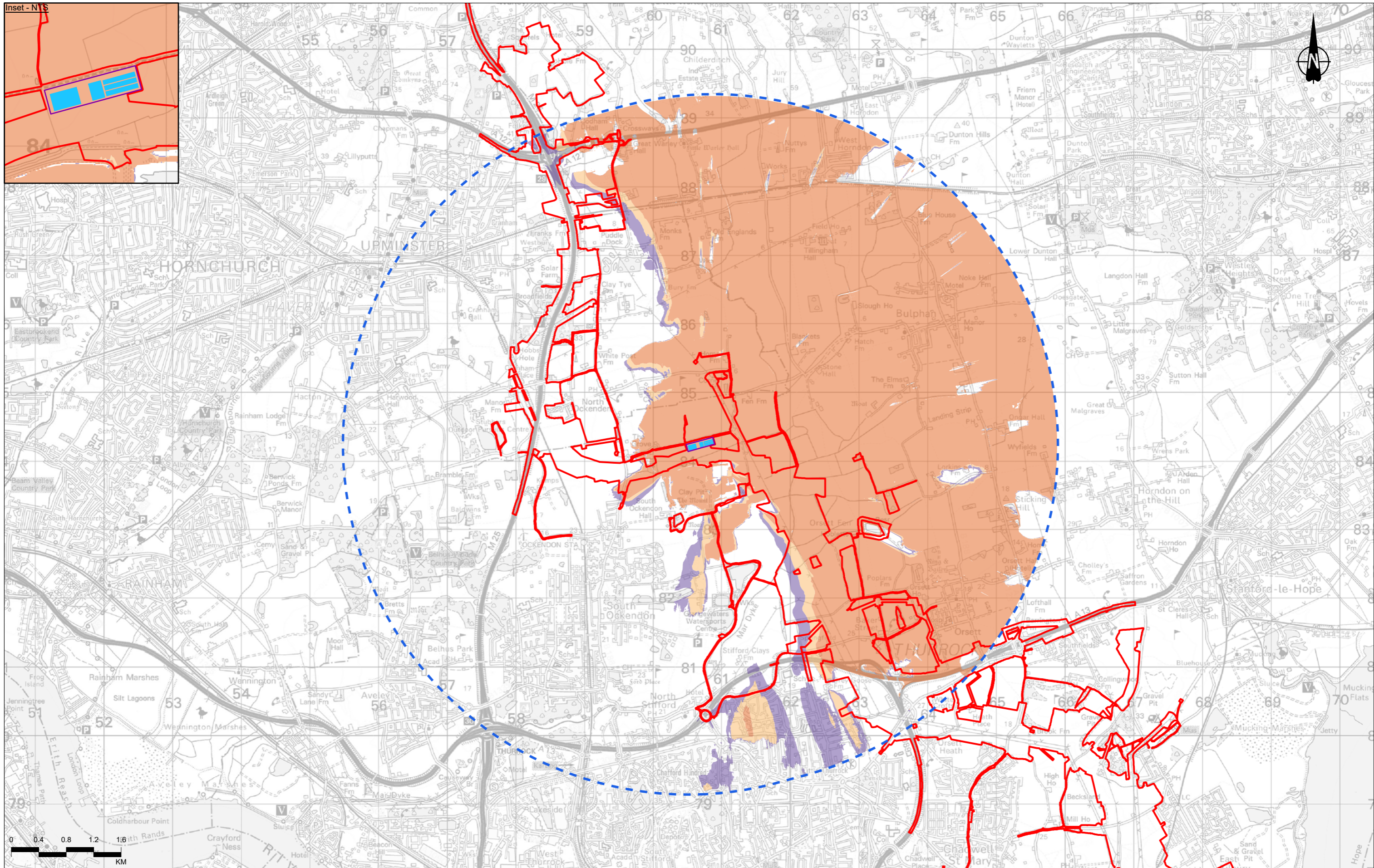
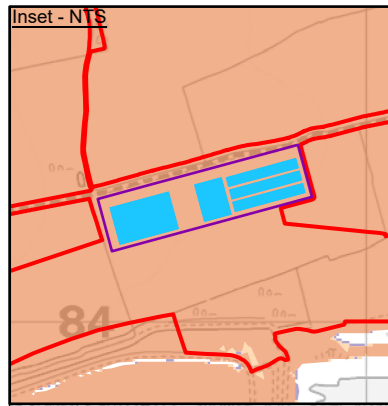

Contains Ordnance Survey data. © Crown copyright and database rights 2022. Ordnance Survey 100030649

P03	S8	09/08/2022	DCO Application	RG	SK	BF
Rev	Status	Rev. Date	Purpose of revision	Drawn	Chkd	Apprvd

Legend

	Order Limits
	Medebridge compound
	5km offset from construction compound
	Medebridge compound - max 6m high operations

**Zone of Theoretical Visibility (ZTV):
Theoretical visibility of max 6m high operations
within Medebridge compound**

	Area identifying 1 - 33% of operations visible
	Area identifying 34 - 66% of operations visible
	Area identifying 67 - 100% of operations visible

Notes:

- The Zone of Theoretical Visibility (ZTV) was created using Esri ArcGIS (Visibility Tool). It is based on the combined 5m Digital Terrain Model (DTM). This has been compiled from data received from National Highways.
- The ZTV illustrates the area of theoretical visibility of the proposed elements of the Project and a view height of 2m and is limited to a 5km study area.
- This figure shows theoretical visibility and therefore the worst case extent to which the Project could be visible from the surrounding landscape. The actual extent of visibility is likely to be substantially less than shown on this figure, in particular within urban areas where with the exception of settlement edges, outward views are typically screened by existing buildings or other features.



Client:

Project: **LOWER THAMES CROSSING**

Status	DCO APPLICATION	Original Size	A3	Revision	P03
Application Document Number	TR010032/APP/6.2	Scale	1:50,000		
Drawing Title	Figure 7.8 - ZTV - 5km DTM Analysis of Main Construction Compounds - Medebridge compound (Visibility of max 6m high operations) Page 38 of 50				
Drawing Number	HE540039-CJV-ELS-SZP_EGNE0000000-DR-LE-50027				

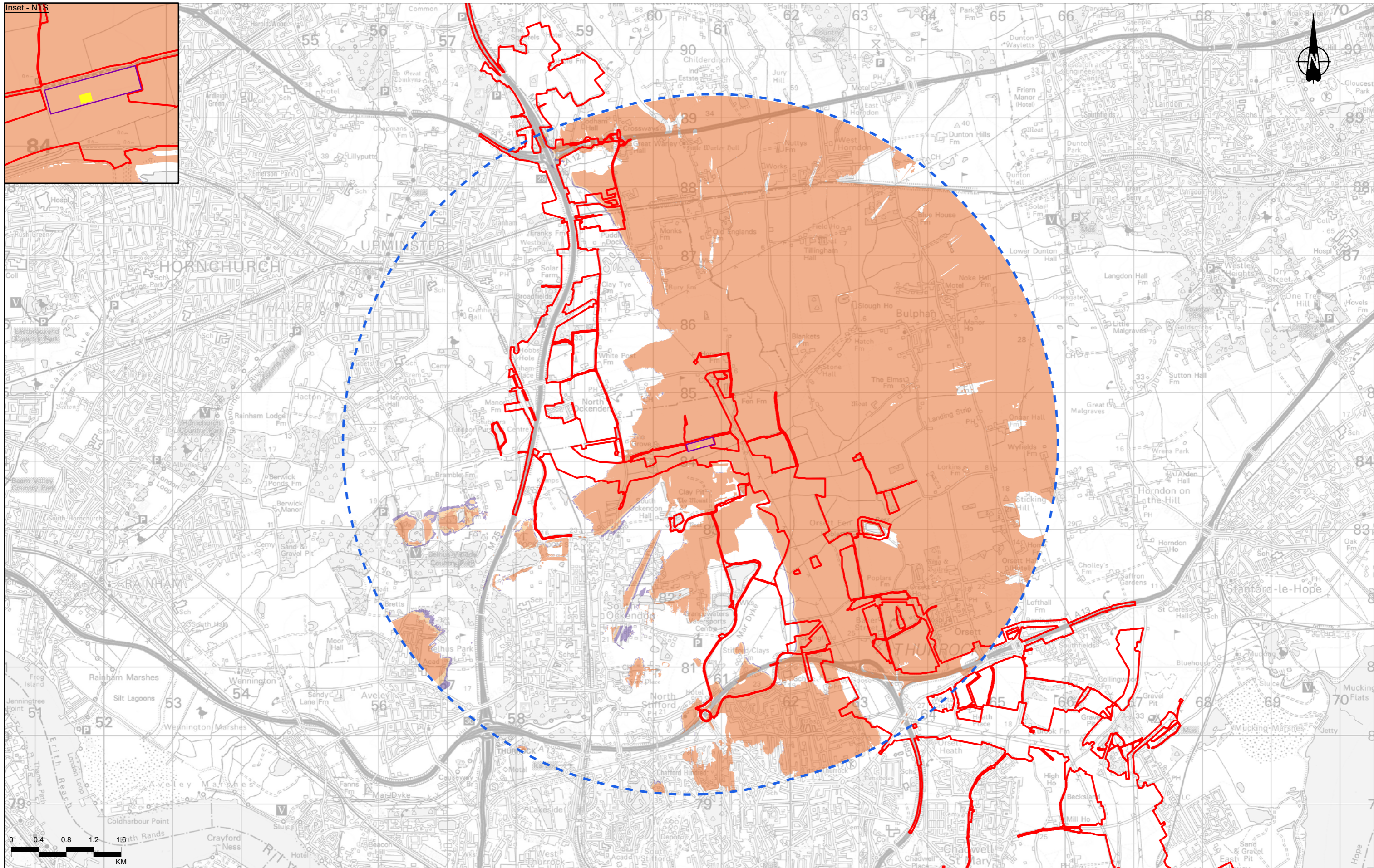
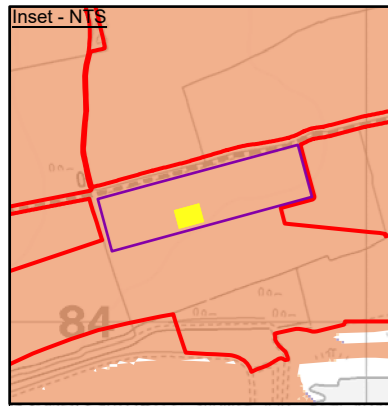

Contains Ordnance Survey data. © Crown copyright and database rights 2022. Ordnance Survey 100030649

P03	S8	09/08/2022	DCO Application	RG	SK	BF
Rev	Status	Rev. Date	Purpose of revision	Drawn	Chkd	Apprvd

Legend

	Order Limits
	Medebridge compound
	5km offset from construction compound
	Medebridge compound - max 15m high operations

**Zone of Theoretical Visibility (ZTV):
Theoretical visibility of max 15m high operations
within Medebridge compound**

	Area identifying 1 - 33% of operations visible
	Area identifying 34 - 66% of operations visible
	Area identifying 67 - 100% of operations visible

Notes:

1. The Zone of Theoretical Visibility (ZTV) was created using Esri ArcGIS (Visibility Tool). It is based on the combined 5m Digital Terrain Model (DTM). This has been compiled from data received from National Highways.
2. The ZTV illustrates the area of theoretical visibility of the proposed elements of the Project and a view height of 2m and is limited to a 5km study area.
3. This figure shows theoretical visibility and therefore the worst case extent to which the Project could be visible from the surrounding landscape. The actual extent of visibility is likely to be substantially less than shown on this figure, in particular within urban areas where with the exception of settlement edges, outward views are typically screened by existing buildings or other features.

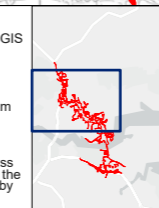

Client
national highways

Project
LOWER THAMES CROSSING

Status	DCO APPLICATION	Original Size	A3	Revision	P03
Application Document Number	TR010032/APP/6.2	Scale	1:50,000		
Drawing Title	Figure 7.8 - ZTV - 5km DTM Analysis of Main Construction Compounds - Medebridge compound (Visibility of max 15m high operations) Page 39 of 50				
Drawing Number	HE540039-CJV-ELS-SZP_EGNE0000000-DR-LE-50027				

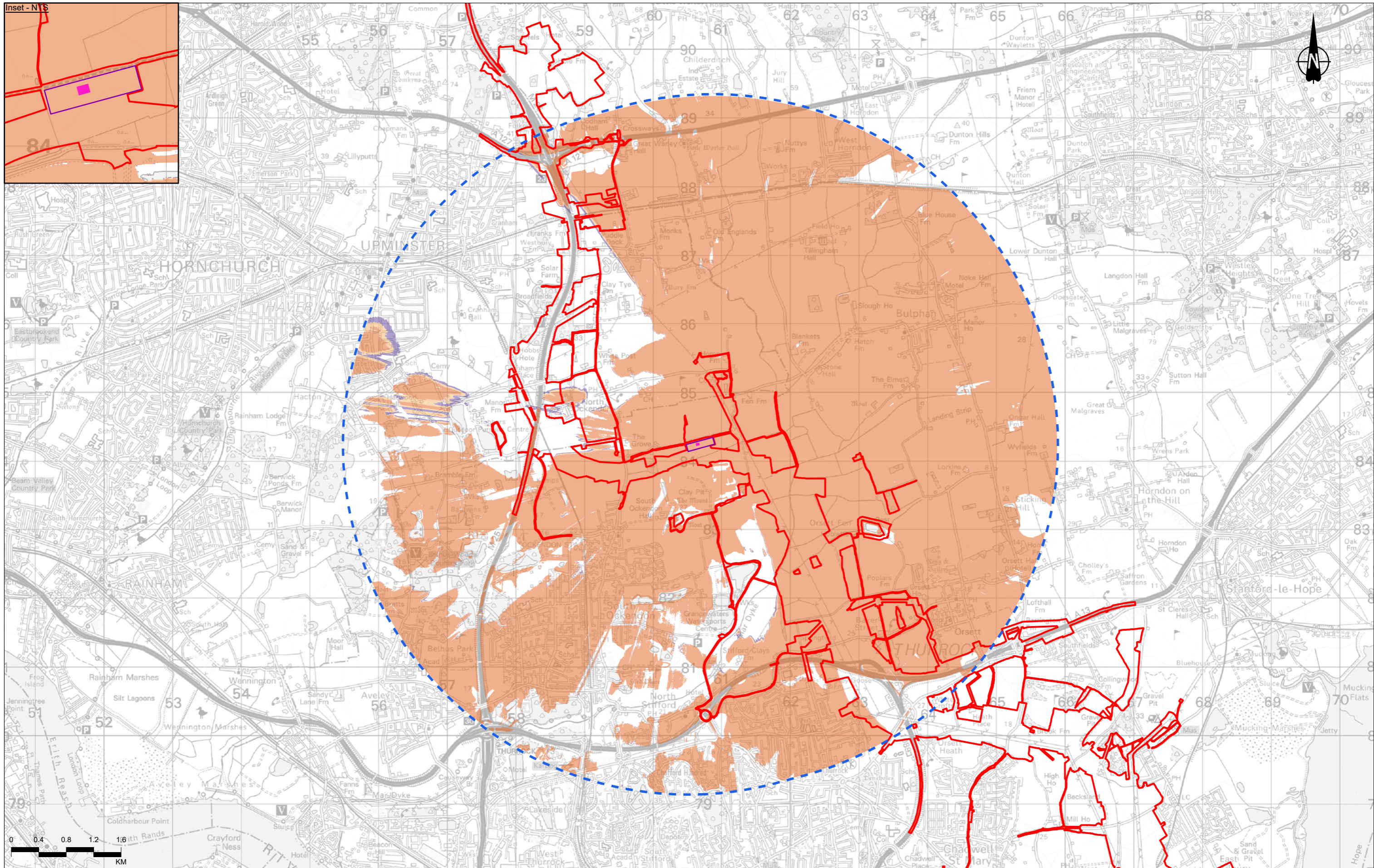
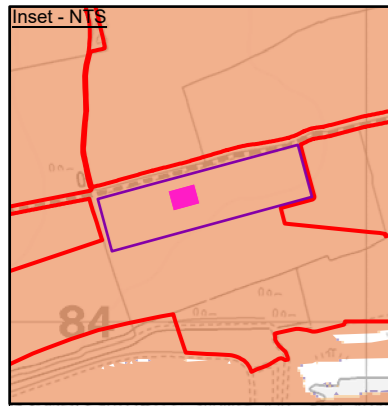

Contains Ordnance Survey data. © Crown copyright and database rights 2022. Ordnance Survey 100030649

P03	S8	09/08/2022	DCO Application	RG	SK	BF
Rev	Status	Rev. Date	Purpose of revision	Drawn	Checked	Approved

Legend

- Order Limits
- Medebridge compound
- 5km offset from construction compound
- Medebridge compound - max 25m high operations

Zone of Theoretical Visibility (ZTV):
Theoretical visibility of max 25m high operations within Medebridge compound

- Area identifying 1 - 33% of operations visible
- Area identifying 34 - 66% of operations visible
- Area identifying 67 - 100% of operations visible

Notes:

- The Zone of Theoretical Visibility (ZTV) was created using Esri ArcGIS (Visibility Tool). It is based on the combined 5m Digital Terrain Model (DTM). This has been compiled from data received from National Highways.
- The ZTV illustrates the area of theoretical visibility of the proposed elements of the Project and a view height of 2m and is limited to a 5km study area.
- This figure shows theoretical visibility and therefore the worst case extent to which the Project could be visible from the surrounding landscape. The actual extent of visibility is likely to be substantially less than shown on this figure, in particular within urban areas where with the exception of settlement edges, outward views are typically screened by existing buildings or other features.

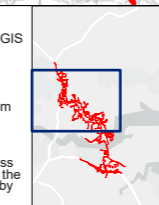

Client: **national highways**

Project: **LOWER THAMES CROSSING**

Status	DCO APPLICATION	Original Size	A3	Revision	P03
Application Document Number	TR010032/APP/6.2	Scale	1:50,000		
Drawing Title	Figure 7.8 - ZTV - 5km DTM Analysis of Main Construction Compounds - Medebridge compound (Visibility of max 25m high operations) Page 40 of 50				
Drawing Number	HE540039-CJV-ELS-SZP_EGNE00000000-DR-LE-50027				

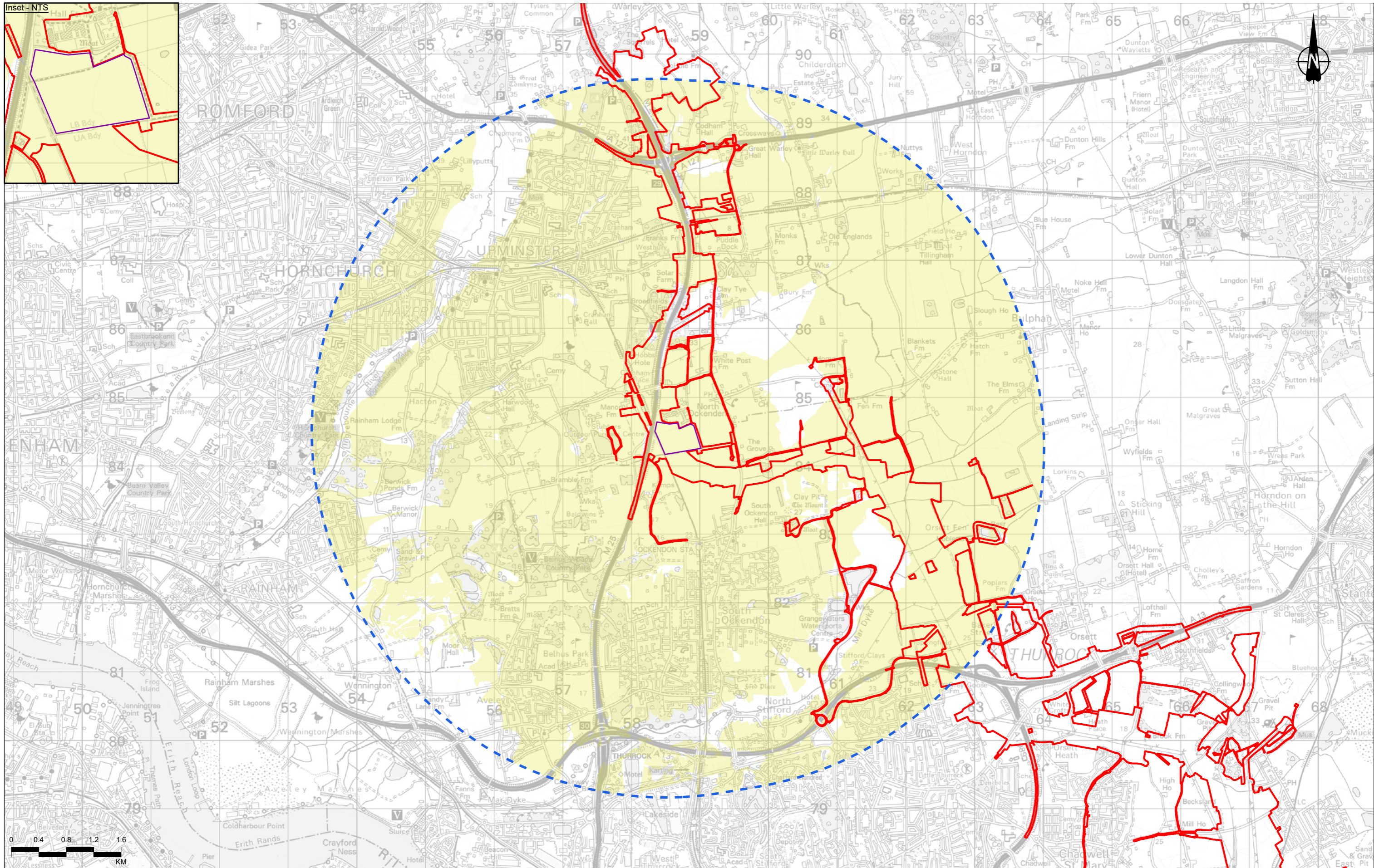
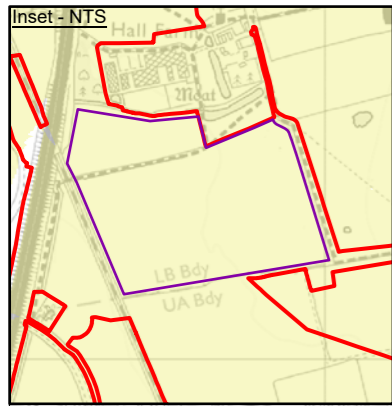

Contains Ordnance Survey data. © Crown copyright and database rights 2022. Ordnance Survey 100030649

- Legend**
- Order Limits
 - M25 compound
 - 5km offset from construction compound

Area identifying combined visibility of all anticipated construction operations within M25 compound

Notes:

1. The Zone of Theoretical Visibility (ZTV) was created using Esri ArcGIS (Visibility Tool). It is based on the combined 5m Digital Terrain Model (DTM). This has been compiled from data received from National Highways.
2. The ZTV illustrates the area of theoretical visibility of the proposed elements of the Project and a view height of 2m and is limited to a 5km study area.
3. This figure shows theoretical visibility and therefore the worst case extent to which the Project could be visible from the surrounding landscape. The actual extent of visibility is likely to be substantially less than shown on this figure, in particular within urban areas where with the exception of settlement edges, outward views are typically screened by existing buildings or other features.

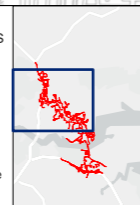

Client: **national highways**

Project: **LOWER THAMES CROSSING**

Status	DCO APPLICATION	Original Size	A3	Revision	P03
Application Document Number	TR010032/APP/6.2	Scale	1:50,000		
Drawing Title	Figure 7.8 - ZTV - 5km DTM Analysis of Main Construction Compounds - M25 compound (Overview)				
Drawing Number	HE540039-CJV-ELS-SZP_EGNE00000000-DR-LE-50027				
		Page 41 of 50			

P03	S8	09/08/2022	DCO Application	RG	SK	BF
Rev	Status	Rev. Date	Purpose of revision	Drawn	Checked	Approved

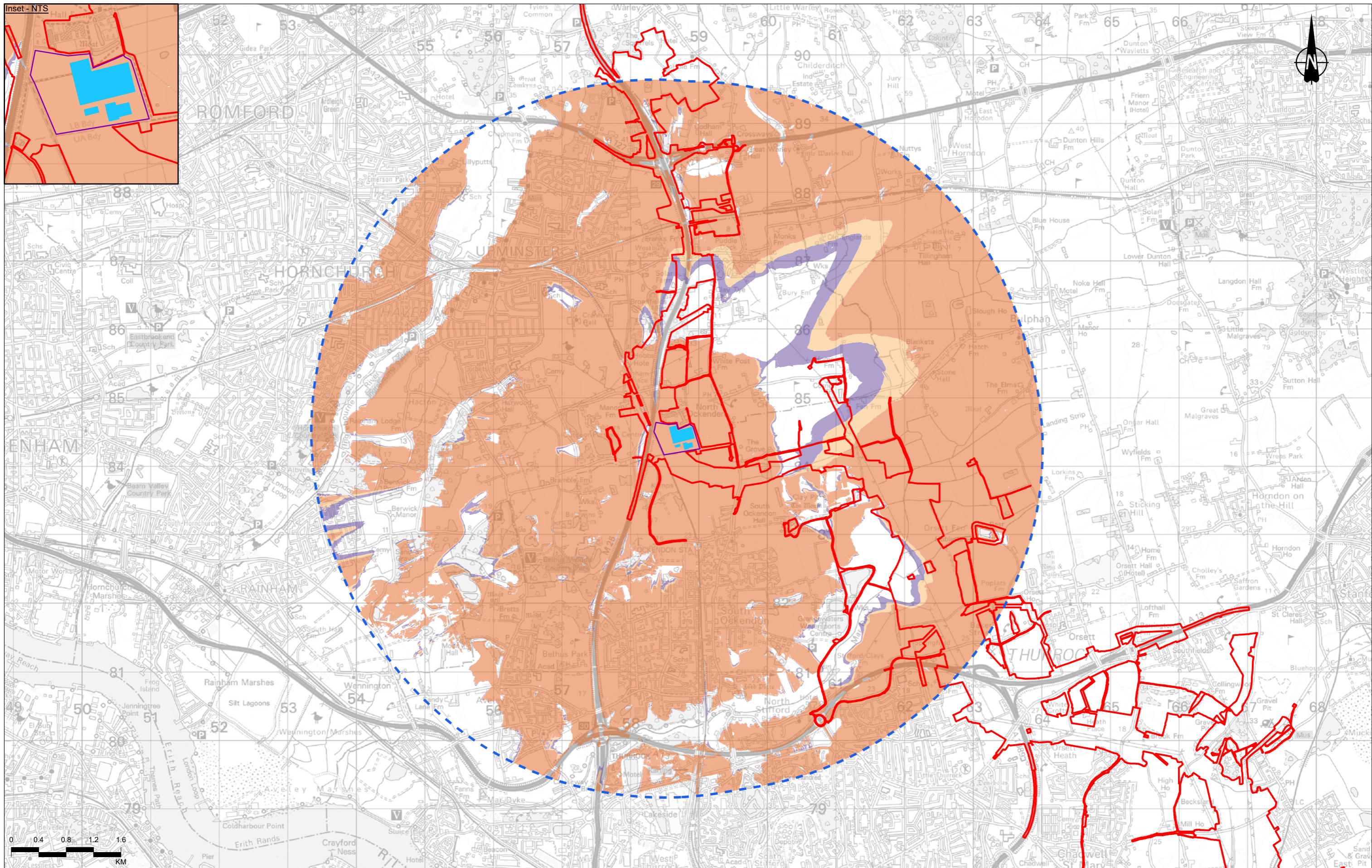
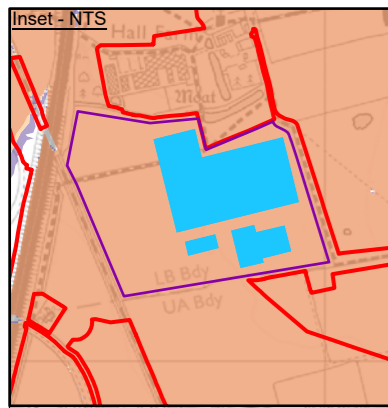

Contains Ordnance Survey data. © Crown copyright and database rights 2022. Ordnance Survey 100030649

P03	S8	09/08/2022	DCO Application	RG	SK	BF
Rev	Status	Rev. Date	Purpose of revision	Drawn	Chkd	Apprvd

Legend

- Order Limits
- M25 compound
- 5km offset from construction compound
- M25 compound - max 6m high operations

Zone of Theoretical Visibility (ZTV):
Theoretical visibility of max 6m high operations within M25 compound

- Area identifying 1 - 33% of operations visible
- Area identifying 34 - 66% of operations visible
- Area identifying 67 - 100% of operations visible

Notes:

- The Zone of Theoretical Visibility (ZTV) was created using Esri ArcGIS (Visibility Tool). It is based on the combined 5m Digital Terrain Model (DTM). This has been compiled from data received from National Highways.
- The ZTV illustrates the area of theoretical visibility of the proposed elements of the Project and a view height of 2m and is limited to a 5km study area.
- This figure shows theoretical visibility and therefore the worst case extent to which the Project could be visible from the surrounding landscape. The actual extent of visibility is likely to be substantially less than shown on this figure, in particular within urban areas where with the exception of settlement edges, outward views are typically screened by existing buildings or other features.

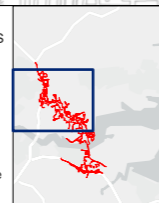

Client: **national highways**

Project: **LOWER THAMES CROSSING**

Status	DCO APPLICATION	Original Size	A3	Revision	P03
Application Document Number	TR010032/APP/6.2	Scale	1:50,000		
Drawing Title	Figure 7.8 - ZTV - 5km DTM Analysis of Main Construction Compounds - M25 compound (Visibility of max 6m high operations) Page 42 of 50				
Drawing Number	HE540039-CJV-ELS-SZP_EGNE0000000-DR-LE-50027				

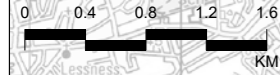
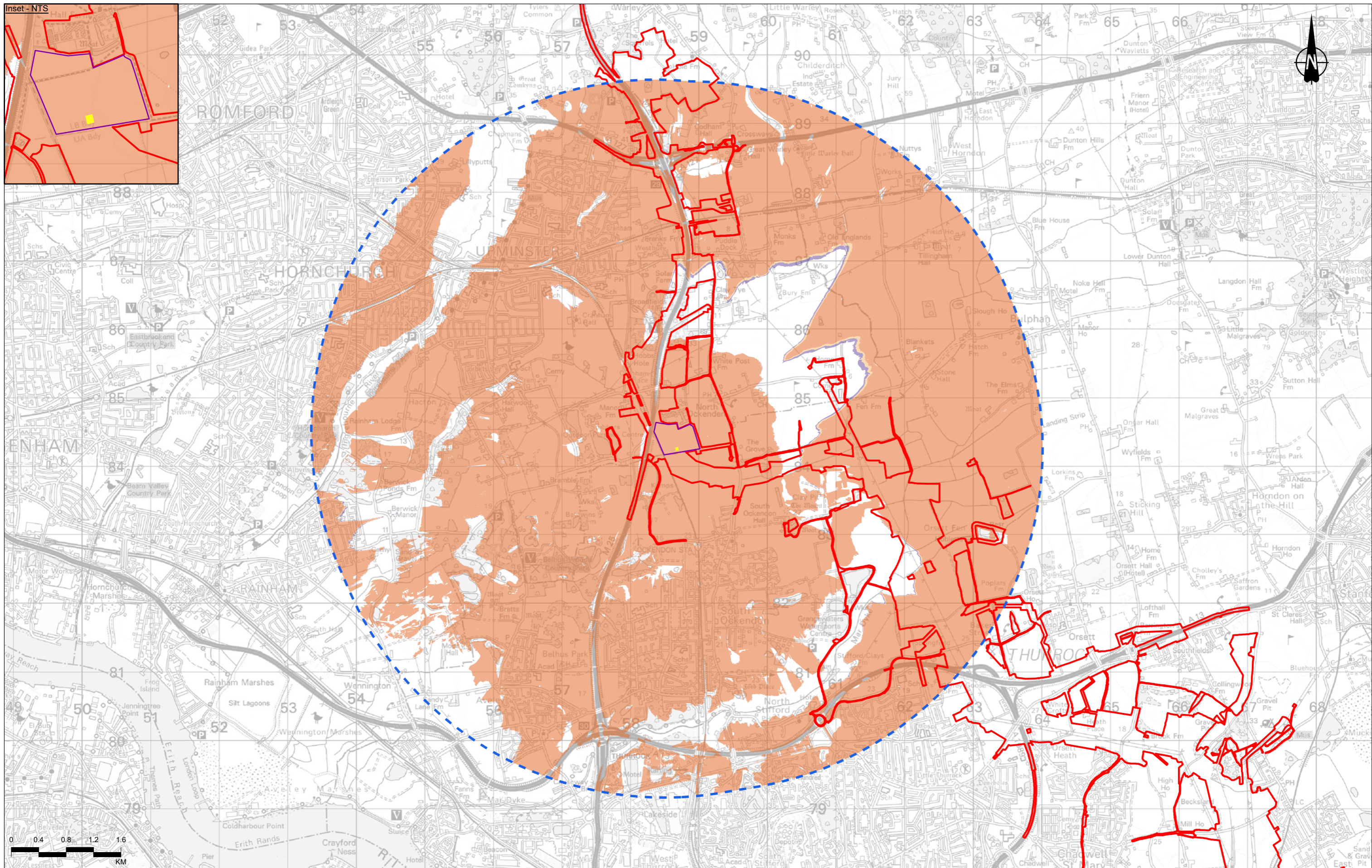
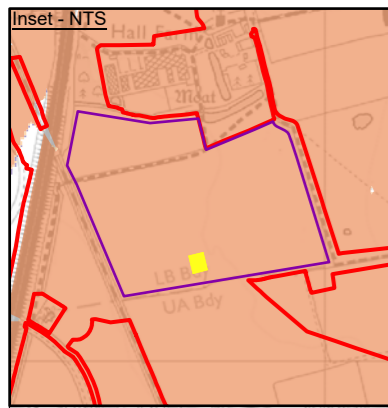

Contains Ordnance Survey data. © Crown copyright and database rights 2022. Ordnance Survey 100030649

P03	S8	09/08/2022	DCO Application	RG	SK	BF
Rev	Status	Rev. Date	Purpose of revision	Drawn	Checked	Approved

Legend

- Order Limits
- M25 compound
- 5km offset from construction compound
- M25 compound - max 15m high operations

Zone of Theoretical Visibility (ZTV):
Theoretical visibility of max 15m high operations within M25 compound

- Area identifying 1 - 33% of operations visible
- Area identifying 34 - 66% of operations visible
- Area identifying 67 - 100% of operations visible

Notes:

- The Zone of Theoretical Visibility (ZTV) was created using Esri ArcGIS (Visibility Tool). It is based on the combined 5m Digital Terrain Model (DTM). This has been compiled from data received from National Highways.
- The ZTV illustrates the area of theoretical visibility of the proposed elements of the Project and a view height of 2m and is limited to a 5km study area.
- This figure shows theoretical visibility and therefore the worst case extent to which the Project could be visible from the surrounding landscape. The actual extent of visibility is likely to be substantially less than shown on this figure, in particular within urban areas where with the exception of settlement edges, outward views are typically screened by existing buildings or other features.

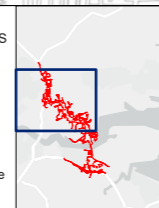

Client: **national highways**

Project: **LOWER THAMES CROSSING**

Status	DCO APPLICATION	Original Size	A3	Revision	P03
Application Document Number	TR010032/APP/6.2	Scale	1:50,000		
Drawing Title	Figure 7.8 - ZTV - 5km DTM Analysis of Main Construction Compounds - M25 compound (Visibility of max 15m high operations) Page 43 of 50				
Drawing Number	HE540039-CJV-ELS-SZP_EGNE0000000-DR-LE-50027				

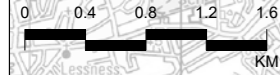
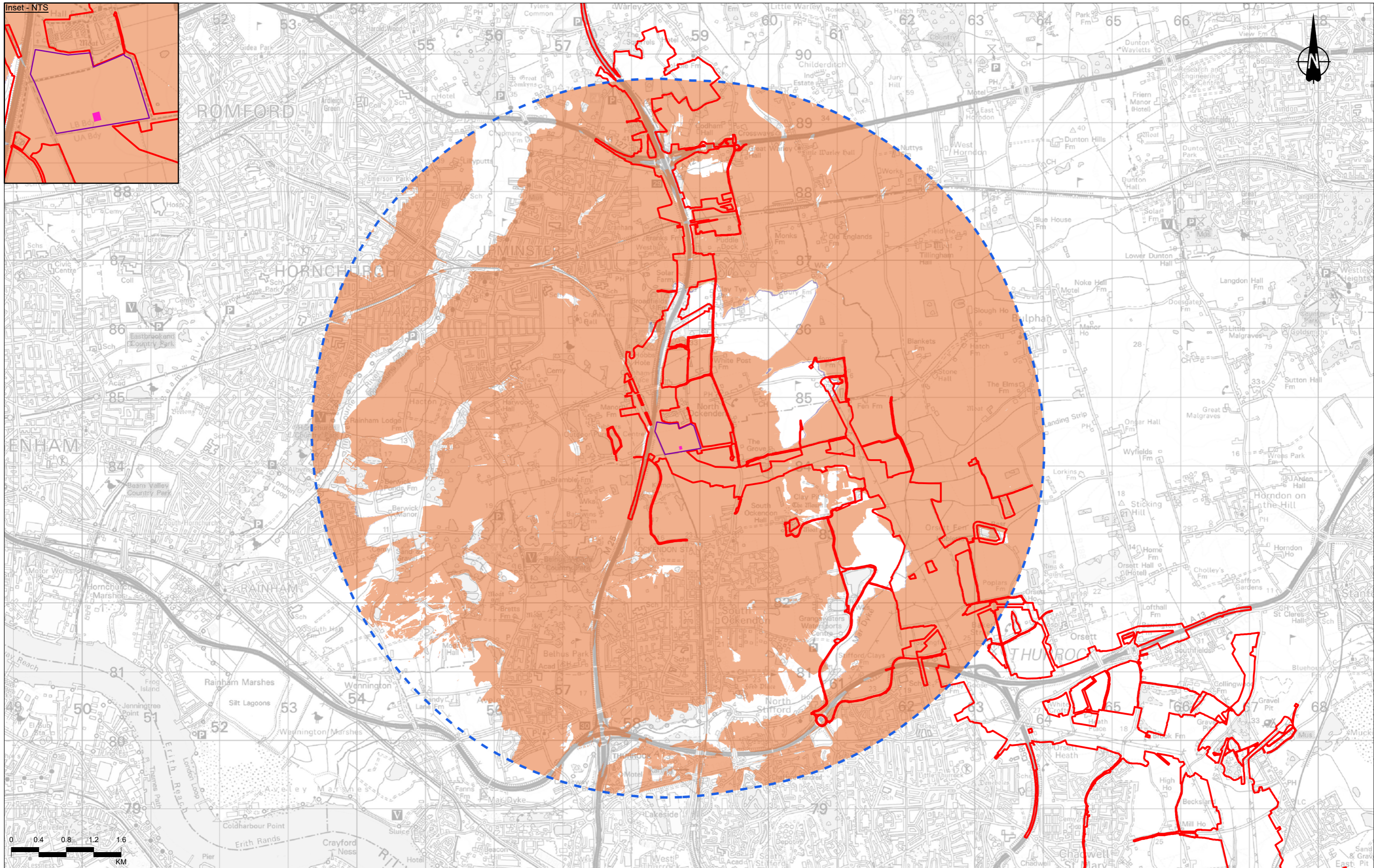
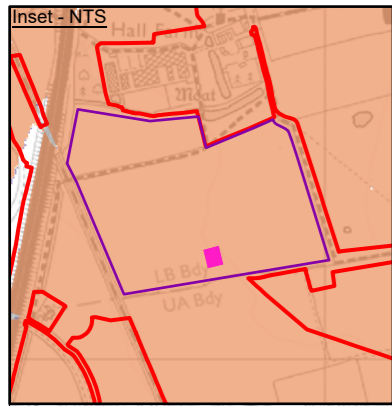

Contains Ordnance Survey data. © Crown copyright and database rights 2022. Ordnance Survey 100030649

Rev	Status	Rev. Date	Purpose of revision	Drawn	Chkd	Apprvd
P03	S8	09/08/2022	DCO Application	RG	SK	BF

Legend

- Order Limits
- M25 compound
- 5km offset from construction compound
- M25 compound - max 25m high operations

Zone of Theoretical Visibility (ZTV):
Theoretical visibility of max 25m high operations within M25 compound

- Area identifying 1 - 33% of operations visible
- Area identifying 34 - 66% of operations visible
- Area identifying 67 - 100% of operations visible

Notes:

- The Zone of Theoretical Visibility (ZTV) was created using Esri ArcGIS (Visibility Tool). It is based on the combined 5m Digital Terrain Model (DTM). This has been compiled from data received from National Highways.
- The ZTV illustrates the area of theoretical visibility of the proposed elements of the Project and a view height of 2m and is limited to a 5km study area.
- This figure shows theoretical visibility and therefore the worst case extent to which the Project could be visible from the surrounding landscape. The actual extent of visibility is likely to be substantially less than shown on this figure, in particular within urban areas where with the exception of settlement edges, outward views are typically screened by existing buildings or other features.

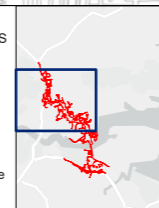

Client: **national highways**

Project: **LOWER THAMES CROSSING**

Status	DCO APPLICATION	Original Size	A3	Revision	P03
Application Document Number	TR010032/APP/6.2	Scale	1:50,000		
Drawing Title	Figure 7.8 - ZTV - 5km DTM Analysis of Main Construction Compounds - M25 compound (Visibility of max 25m high operations) Page 44 of 50				
Drawing Number	HE540039-CJV-ELS-SZP_EGNE00000000-DR-LE-50027				

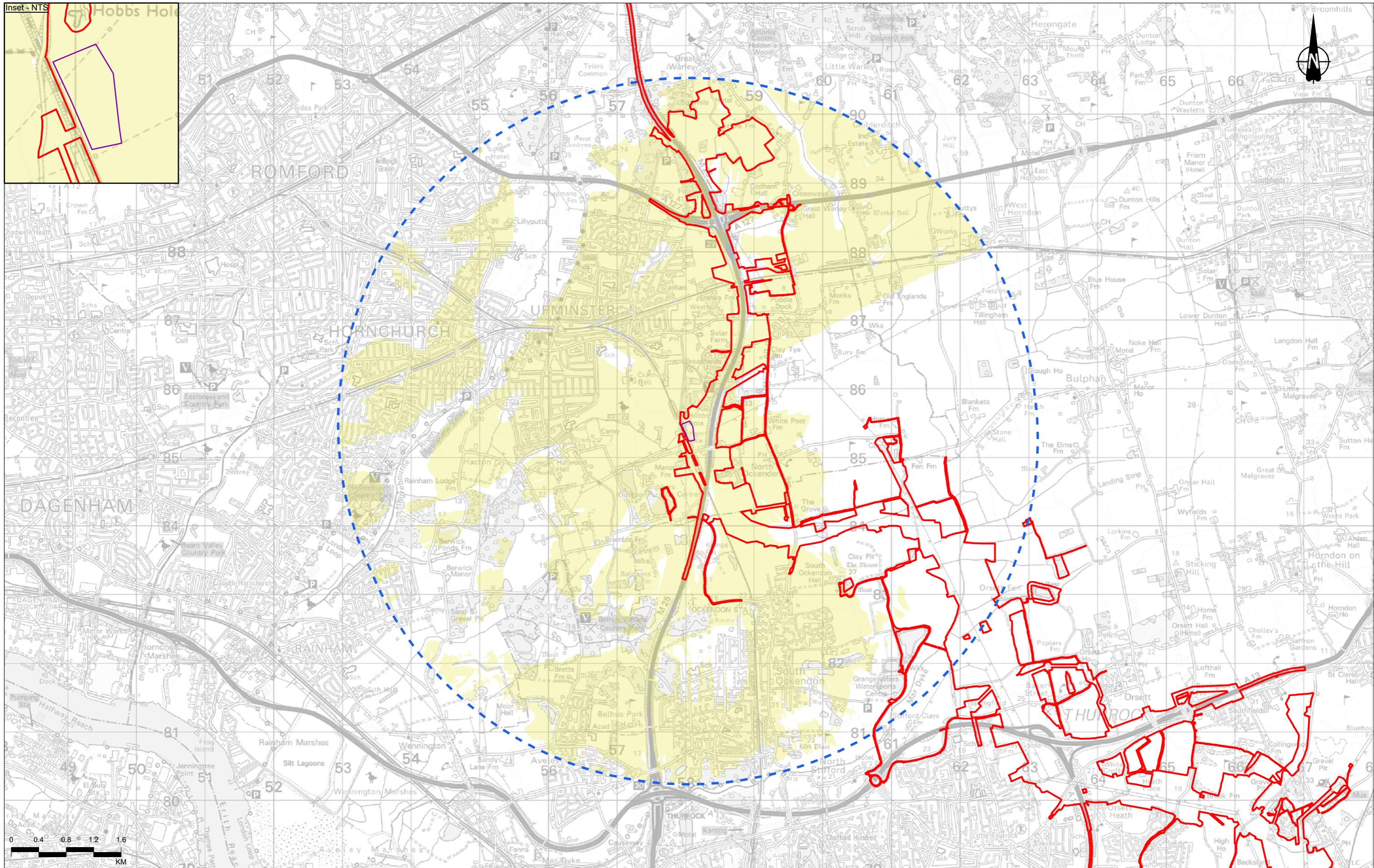
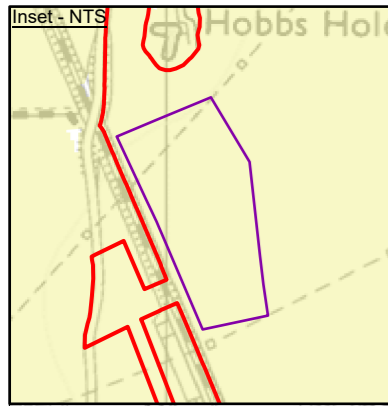

Contains Ordnance Survey data. © Crown copyright and database rights 2022. Ordnance Survey 100030649

P03	S8	09/08/2022	DCO Application	RG	SK	BF
Rev	Status	Rev. Date	Purpose of revision	Drawn	Checked	Approved

Legend

- Order Limits
- Ockendon Road compound
- 5km offset from construction compound
- Area identifying combined visibility of all anticipated construction operations within Ockendon Road compound

Notes:

- The Zone of Theoretical Visibility (ZTV) was created using Esri ArcGIS (Visibility Tool). It is based on the combined 5m Digital Terrain Model (DTM). This has been compiled from data received from National Highways.
- The ZTV illustrates the area of theoretical visibility of the proposed elements of the Project and a view height of 2m and is limited to a 5km study area.
- This figure shows theoretical visibility and therefore the worst case extent to which the Project could be visible from the surrounding landscape. The actual extent of visibility is likely to be substantially less than shown on this figure, in particular within urban areas where with the exception of settlement edges, outward views are typically screened by existing buildings or other features.



Client: **national highways**

Project: **LOWER THAMES CROSSING**

Status	DCO APPLICATION	Original Size	A3	Revision	P03
Application Document Number	TR010032/APP/6.2	Scale	1:50,000		
Drawing Title	Figure 7.8 - ZTV - 5km DTM Analysis of Main Construction Compounds - Ockendon Road compound (Overview) Page 45 of 50				
Drawing Number	HE540039-CJV-ELS-SZP_EGNE00000000-DR-LE-50027				

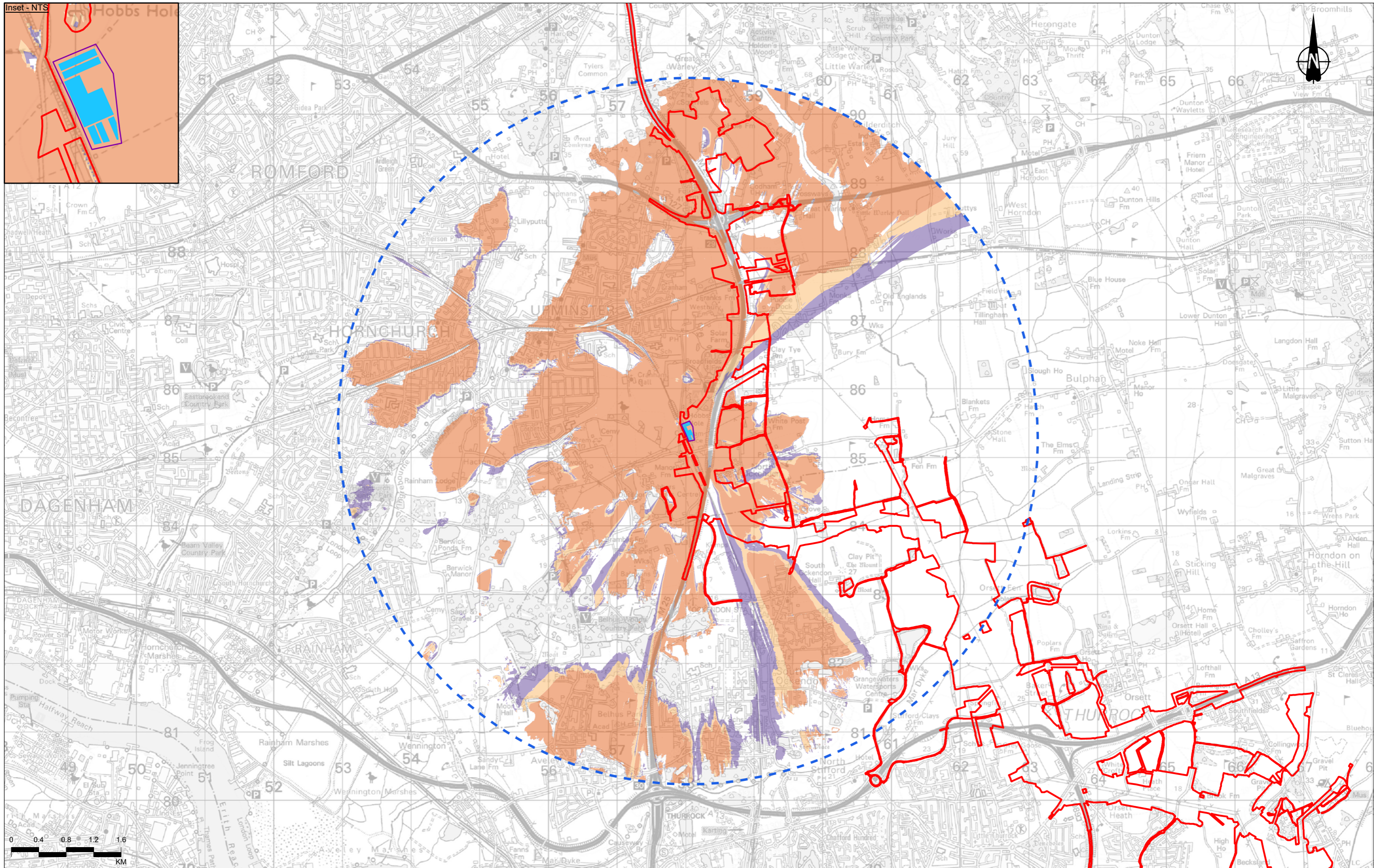
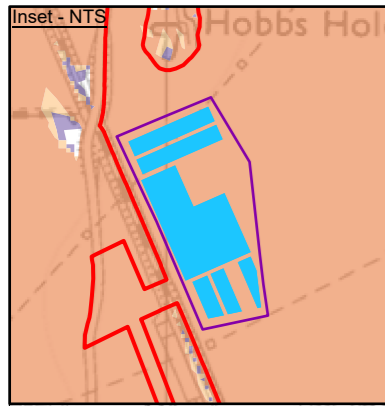

Contains Ordnance Survey data. © Crown copyright and database rights 2022. Ordnance Survey 10003049

Rev	Status	Rev. Date	Purpose of revision	Drawn	Chkd	Apprvd
P03	S8	09/08/2022	DCO Application	RG	SK	BF

Legend	
	Order Limits
	Ockendon Road compound
	5km offset from construction compound
	Ockendon Road compound - max 6m high operations
	Area identifying 1 - 33% of operations visible
	Area identifying 34 - 66% of operations visible
	Area identifying 67 - 100% of operations visible

Notes:

- The Zone of Theoretical Visibility (ZTV) was created using Esri ArcGIS (Visibility Tool). It is based on the combined 5m Digital Terrain Model (DTM). This has been compiled from data received from National Highways.
- The ZTV illustrates the area of theoretical visibility of the proposed elements of the Project and a view height of 2m and is limited to a 5km study area.
- This figure shows theoretical visibility and therefore the worst case extent to which the Project could be visible from the surrounding landscape. The actual extent of visibility is likely to be substantially less than shown on this figure, in particular within urban areas where with the exception of settlement edges, outward views are typically screened by existing buildings or other features.



Client:

Project: **LOWER THAMES CROSSING**

Status	DCO APPLICATION	Original Size	A3	Revision	P03
Application Document Number	TR010032/APP/6.2	Scale	1:50,000		
Drawing Title	Figure 7.8 - ZTV - 5km DTM Analysis of Main Construction Compounds - Ockendon Road compound (Visibility of max 6m high operations) Page 46 of 50				
Drawing Number	HE540039-CJV-ELS-SZP_EGNE00000000-DR-LE-50027				

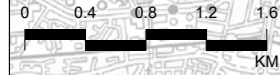
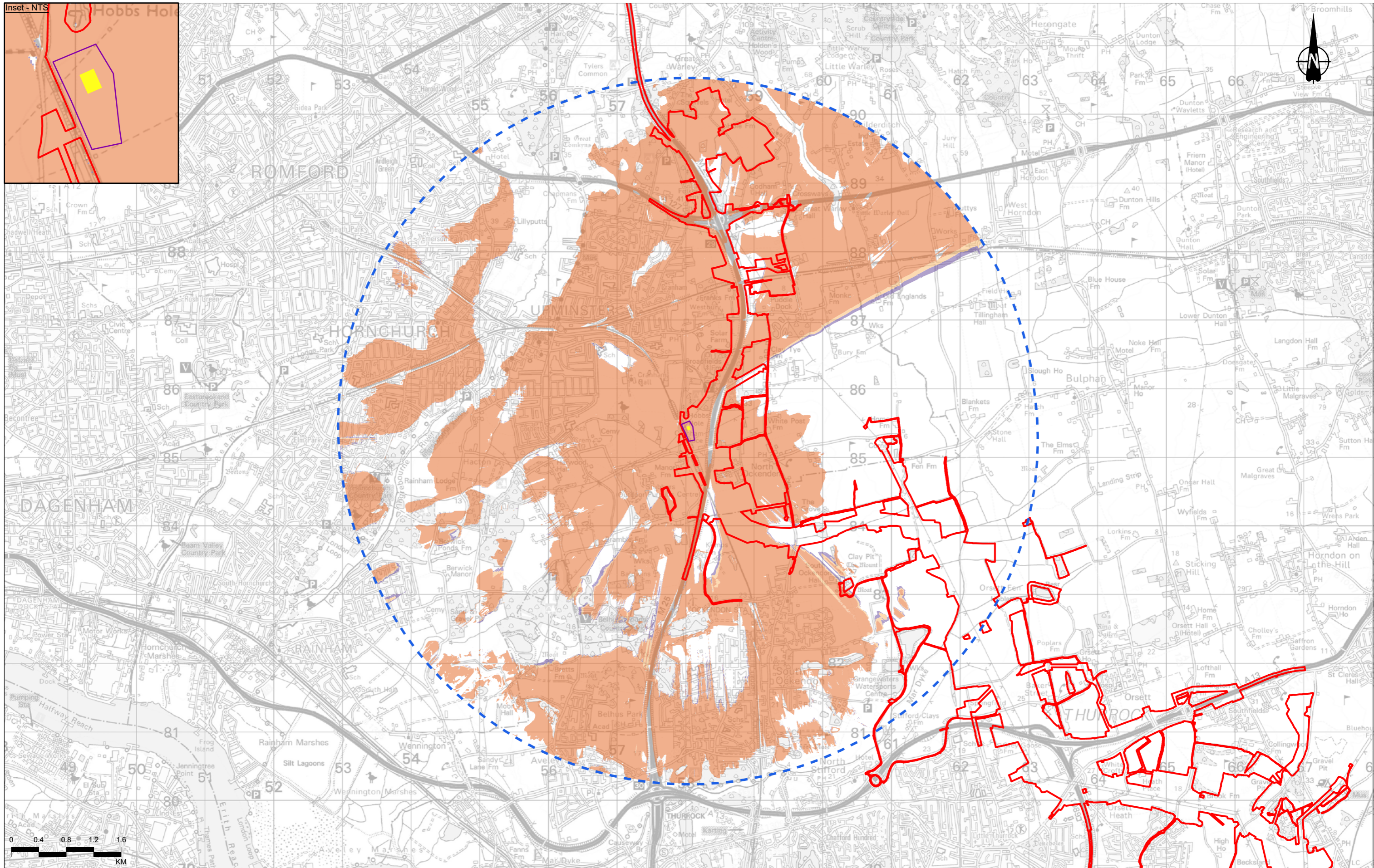
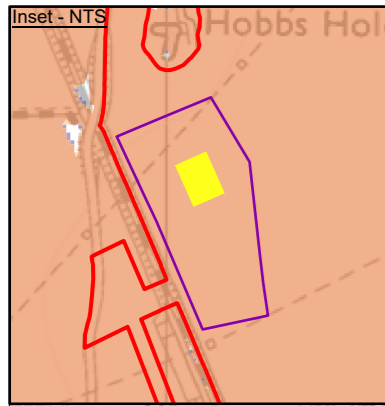

Contains Ordnance Survey data. © Crown copyright and database rights 2022. Ordnance Survey 100030649

Rev	Status	Rev. Date	Purpose of revision	Drawn	Chkd	Apprvd
P03	S8	09/08/2022	DCO Application	RG	SK	BF

Legend

- Order Limits
- Okendon Road compound
- 5km offset from construction compound
- Okendon Road compound - max 15m high operations

Zone of Theoretical Visibility (ZTV):
Theoretical visibility of max 15m high operations within Okendon Road compound

- Area identifying 1 - 33% of operations visible
- Area identifying 34 - 66% of operations visible
- Area identifying 67 - 100% of operations visible

Notes:

- The Zone of Theoretical Visibility (ZTV) was created using Esri ArcGIS (Visibility Tool). It is based on the combined 5m Digital Terrain Model (DTM). This has been compiled from data received from National Highways.
- The ZTV illustrates the area of theoretical visibility of the proposed elements of the Project and a view height of 2m and is limited to a 5km study area.
- This figure shows theoretical visibility and therefore the worst case extent to which the Project could be visible from the surrounding landscape. The actual extent of visibility is likely to be substantially less than shown on this figure, in particular within urban areas where with the exception of settlement edges, outward views are typically screened by existing buildings or other features.



Client: **national highways**

Project: **LOWER THAMES CROSSING**

Status	DCO APPLICATION	Original Size	A3	Revision	P03
Application Document Number	TR010032/APP/6.2	Scale	1:50,000		
Drawing Title	Figure 7.8 - ZTV - 5km DTM Analysis of Main Construction Compounds - Okendon Road compound (Visibility of max 15m high operations) Page 47 of 50				
Drawing Number	HE540039-CJV-ELS-SZP_EGNE00000000-DR-LE-50027				

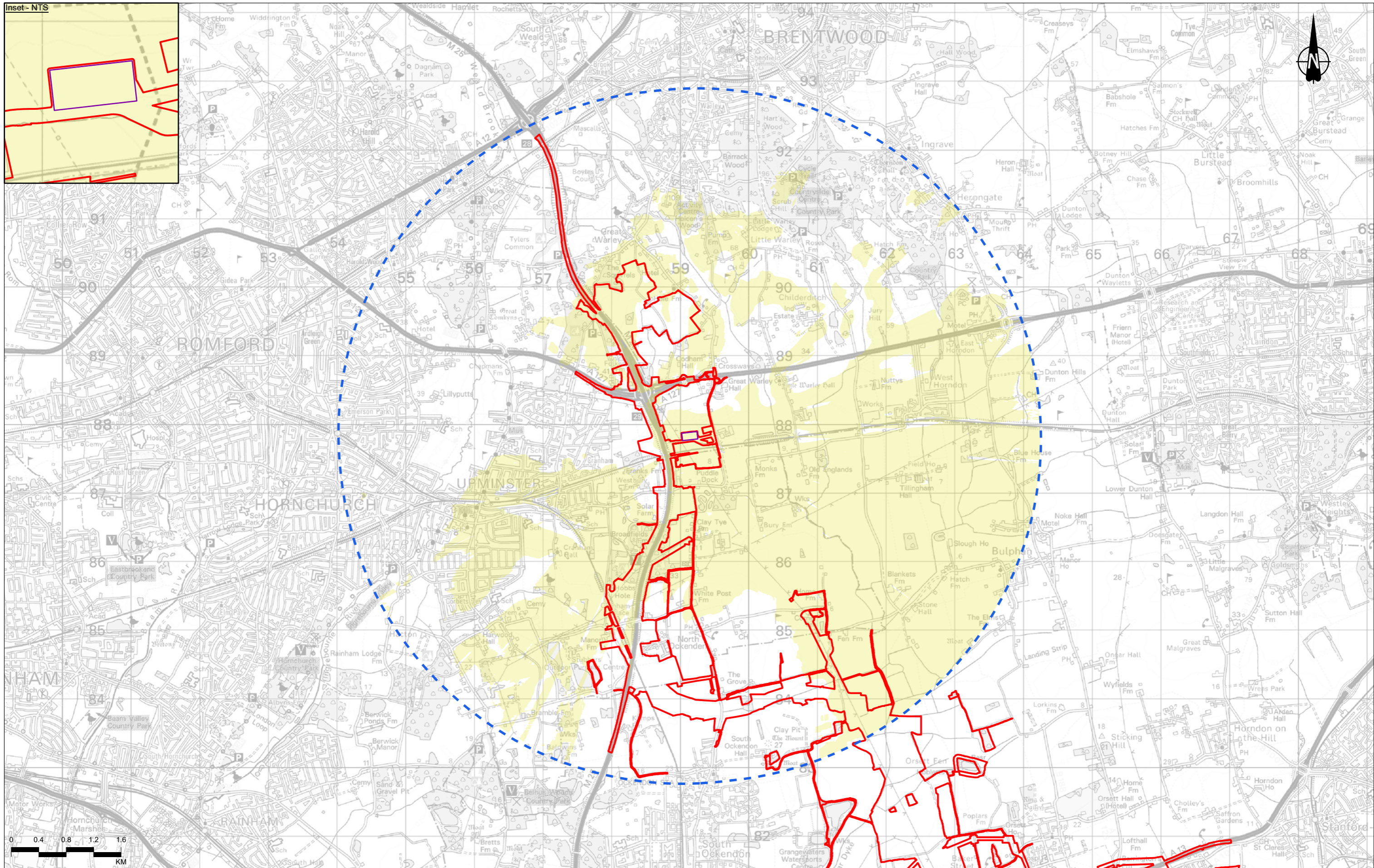
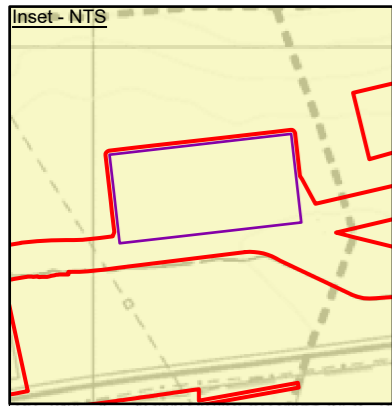

Contains Ordnance Survey data. © Crown copyright and database rights 2022. Ordnance Survey 100030649

P03	S8	09/08/2022	DCO Application	RG	SK	BF
Rev	Status	Rev. Date	Purpose of revision	Drawn	Checked	Approved

Legend

	Order Limits
	Warley Street compound
	5km offset from construction compound

Area identifying combined visibility of all anticipated construction operations within Warley Street compound

Notes:

1. The Zone of Theoretical Visibility (ZTV) was created using Esri ArcGIS (Visibility Tool). It is based on the combined 5m Digital Terrain Model (DTM). This has been compiled from data received from National Highways.
2. The ZTV illustrates the area of theoretical visibility of the proposed elements of the Project and a view height of 2m and is limited to a 5km study area.
3. This figure shows theoretical visibility and therefore the worst case extent to which the Project could be visible from the surrounding landscape. The actual extent of visibility is likely to be substantially less than shown on this figure, in particular within urban areas where with the exception of settlement edges, outward views are typically screened by existing buildings or other features.



Client:

Project: **LOWER THAMES CROSSING**

Status	DCO APPLICATION	Original Size	A3	Revision	P03
Application Document Number	TR010032/APP/6.2	Scale	1:50,000		
Drawing Title	Figure 7.8 - ZTV - 5km DTM Analysis of Main Construction Compounds - Warley Street compound (Overview)				
	Page 48 of 50				
Drawing Number	HE540039-CJV-ELS-SZP_EGNE0000000-DR-LE-50027				

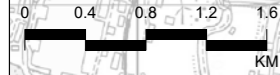
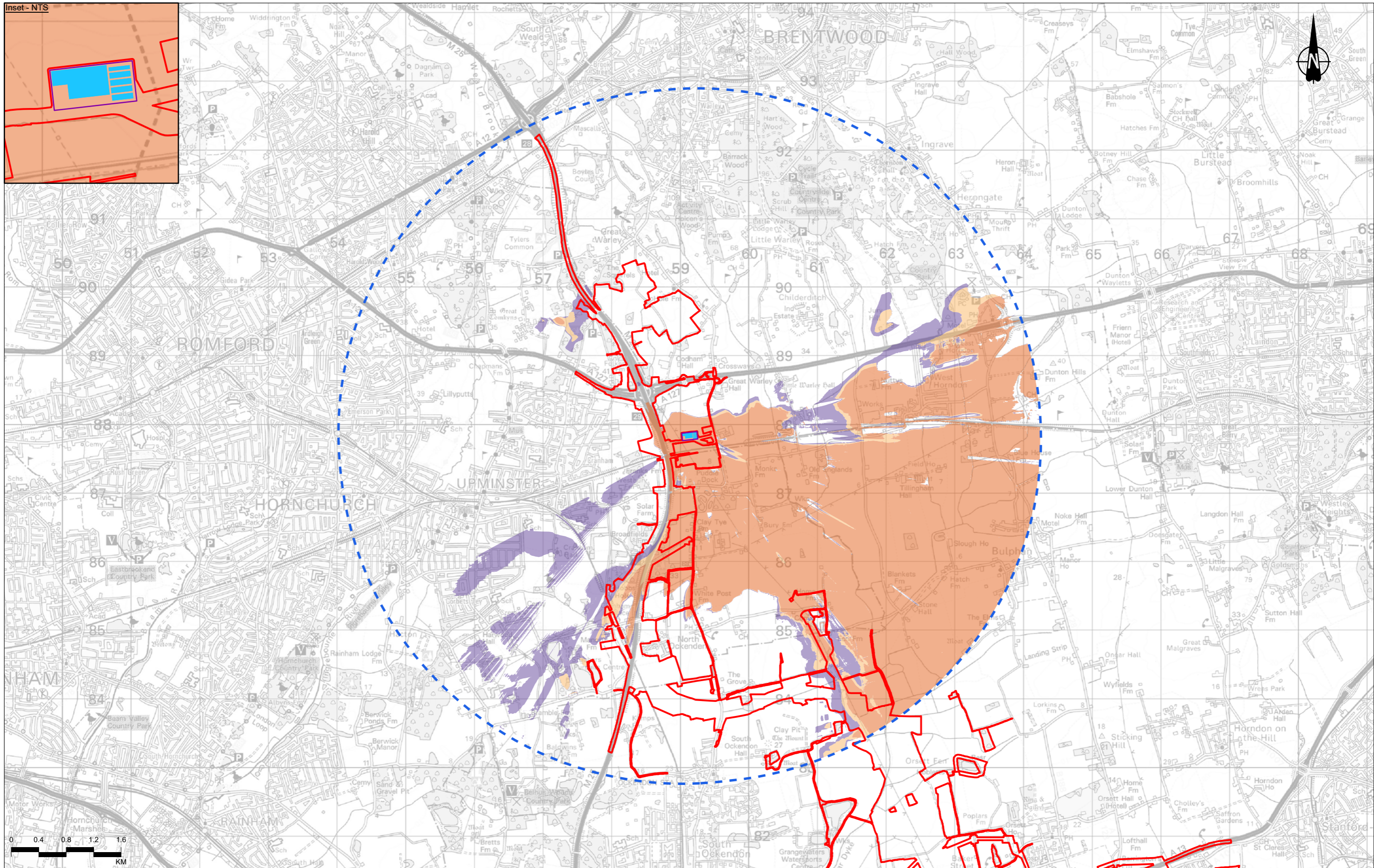
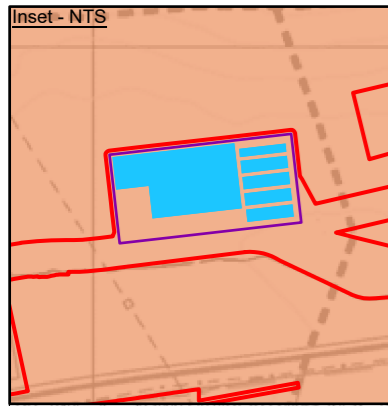

Contains Ordnance Survey data. © Crown copyright and database rights 2022. Ordnance Survey 100030649

Rev	Status	Rev. Date	Purpose of revision	Drawn	Chkd	Apprvd
P03	S8	09/08/2022	DCO Application	RG	SK	BF

Legend

- Order Limits
- Warley Street compound
- 5km offset from construction compound
- Warley Street compound - max 6m high operations

Zone of Theoretical Visibility (ZTV):
Theoretical visibility of max 6m high operations within Warley Street compound

- Area identifying 1 - 33% of operations visible
- Area identifying 34 - 66% of operations visible
- Area identifying 67 - 100% of operations visible

Notes:

- The Zone of Theoretical Visibility (ZTV) was created using Esri ArcGIS (Visibility Tool). It is based on the combined 5m Digital Terrain Model (DTM). This has been compiled from data received from National Highways.
- The ZTV illustrates the area of theoretical visibility of the proposed elements of the Project and a view height of 2m and is limited to a 5km study area.
- This figure shows theoretical visibility and therefore the worst case extent to which the Project could be visible from the surrounding landscape. The actual extent of visibility is likely to be substantially less than shown on this figure, in particular within urban areas where with the exception of settlement edges, outward views are typically screened by existing buildings or other features.



Client: **national highways**

Project: **LOWER THAMES CROSSING**

Status	DCO APPLICATION	Original Size	A3	Revision	P03
Application Document Number	TR010032/APP/6.2	Scale	1:50,000		
Drawing Title	Figure 7.8 - ZTV - 5km DTM Analysis of Main Construction Compounds - Warley Street compound (Visibility of max 6m high operations) Page 49 of 50				
Drawing Number	HE540039-CJV-ELS-SZP_EGNE0000000-DR-LE-50027				

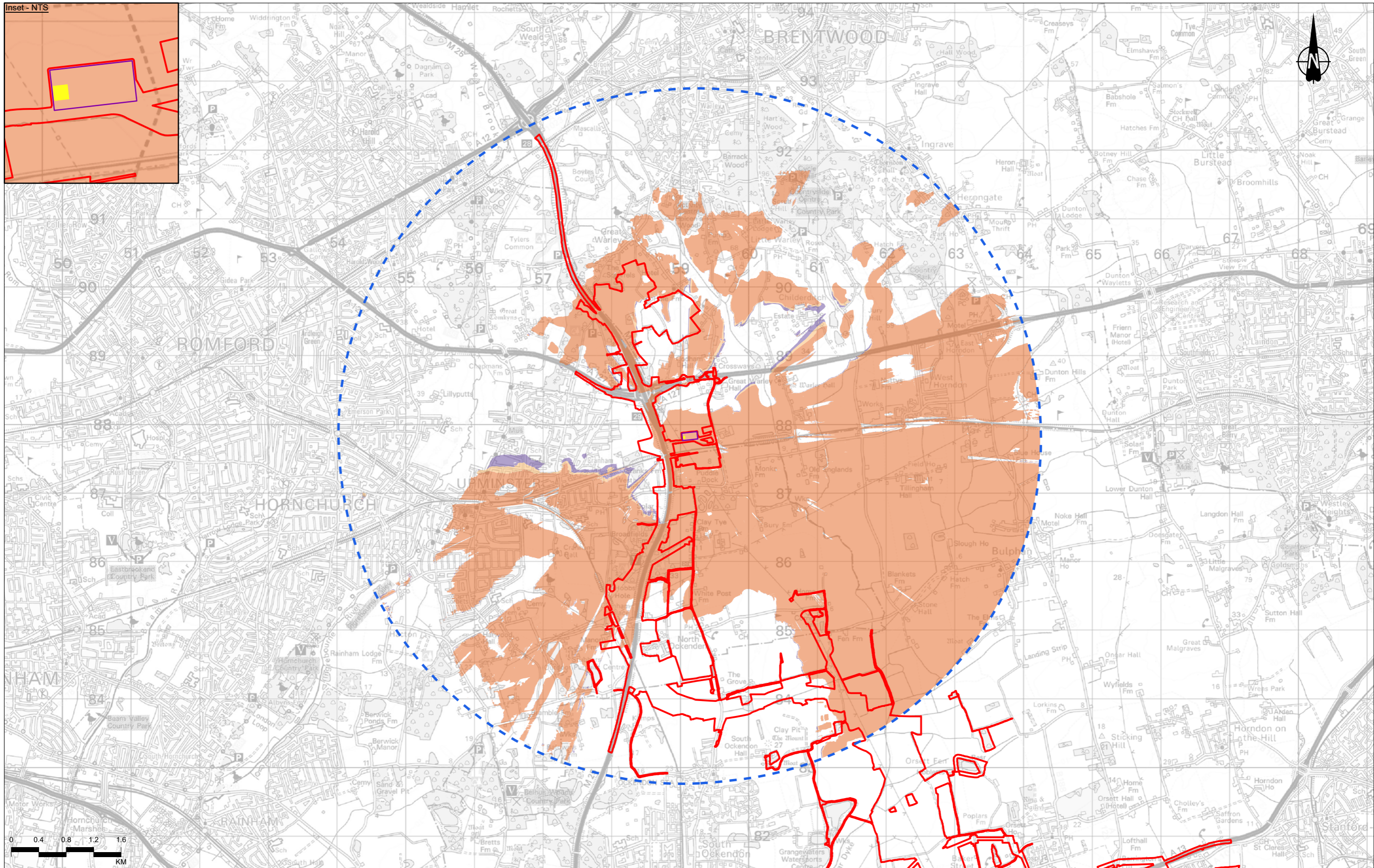
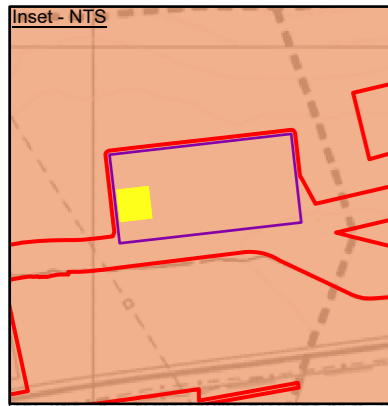

Contains Ordnance Survey data. © Crown copyright and database rights 2022. Ordnance Survey 100030649

P03	S8	09/08/2022	DCO Application	RG	SK	BF
Rev	Status	Rev. Date	Purpose of revision	Drawn	Chkd	Apprvd

Legend

- Order Limits
- Warley Street compound
- 5km offset from construction compound
- Warley Street compound - max 15m high operations

Zone of Theoretical Visibility (ZTV):
Theoretical visibility of max 15m high operations within Warley Street compound

- Area identifying 1 - 33% of operations visible
- Area identifying 34 - 66% of operations visible
- Area identifying 67 - 100% of operations visible

Notes:

- The Zone of Theoretical Visibility (ZTV) was created using Esri ArcGIS (Visibility Tool). It is based on the combined 5m Digital Terrain Model (DTM). This has been compiled from data received from National Highways.
- The ZTV illustrates the area of theoretical visibility of the proposed elements of the Project and a view height of 2m and is limited to a 5km study area.
- This figure shows theoretical visibility and therefore the worst case extent to which the Project could be visible from the surrounding landscape. The actual extent of visibility is likely to be substantially less than shown on this figure, in particular within urban areas where with the exception of settlement edges, outward views are typically screened by existing buildings or other features.

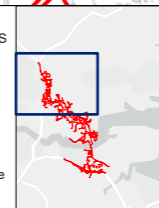

Client: national highways

Project: **LOWER THAMES CROSSING**

Status	DCO APPLICATION	Original Size	A3	Revision	P03
Application Document Number	TR010032/APP/6.2	Scale	1:50,000		
Drawing Title	Figure 7.8 - ZTV - 5km DTM Analysis of Main Construction Compounds - Warley Street compound (Visibility of max 15m high operations) Page 50 of 50				
Drawing Number	HE540039-CJV-ELS-SZP_EGNE0000000-DR-LE-50027				

If you need help accessing this or any other National Highways information, please call **0300 123 5000** and we will help you.

© Crown copyright 2022.

You may re-use this information (not including logos) free of charge in any format or medium, under the terms of the Open Government Licence. To view this licence:

visit www.nationalarchives.gov.uk/doc/open-government-licence/

write to the **Information Policy Team, The National Archives, Kew, London TW9 4DU**, or email psi@nationalarchives.gsi.gov.uk.

Mapping (where present): © Crown copyright and database rights 2022 OS 100030649. You are permitted to use this data solely to enable you to respond to, or interact with, the organisation that provided you with the data. You are not permitted to copy, sub-license, distribute or sell any of this data to third parties in any form.

If you have any enquiries about this publication email info@nationalhighways.co.uk or call **0300 123 5000***.

*Calls to 03 numbers cost no more than a national rate call to an 01 or 02 number and must count towards any inclusive minutes in the same way as 01 and 02 calls. These rules apply to calls from any type of line including mobile, BT, other fixed line or payphone. Calls may be recorded or monitored.

Printed on paper from well-managed forests and other controlled sources when issued directly by National Highways.

Registered office Bridge House, 1 Walnut Tree Close, Guildford GU1 4LZ

National Highways Company Limited registered in England and Wales number 09346363